

19624 Filed This 23 day of Feb. 1971

And Recorded in Vol. 47 at 4:40 P

Ollie Farnsworth

Register Mesne Conveyance Greenville County, S. C.

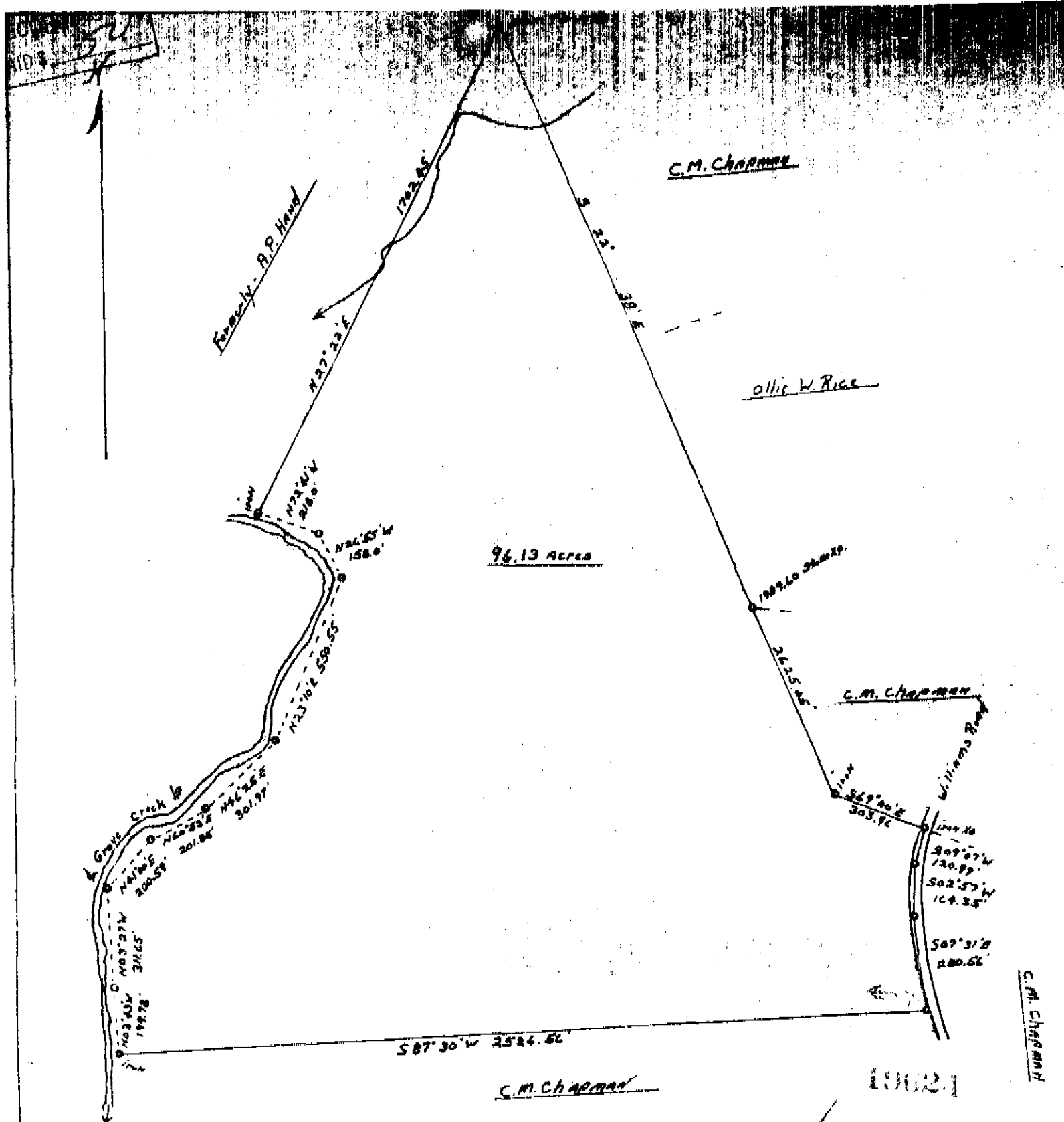

South Carolina
Greenville County

Plat Showing
Tract of Land for
A.V. Chapman

96.13 ACRES

Scale: 1" = 400' February 2, 1971

FILED
GREENVILLE CO. S.C.
4 40 PM '71

W. J. Martin S.C. Reg. L.S. # 2320

19624
✓ FEB 23 1971

50¢

Note
This tract is Tract 1
of Estate of Alma W. Chapman
L I - 47